

Client
Gurugram
Pathkind Diagnostics Pvt. Ltd.
Plot No. 55-56, Udhog Vihar Ph-IV, Gurugram - 122015

Processed By
Pathkind Diagnostics Pvt. Ltd.
Plot No. 55-56, Udhog Vihar Ph-IV, Gurugram - 122015

Name : Mr. FC29	Billing Date : 07/07/2023 12:23:51
Age : 60 Yrs	Sample Collected on : 10/07/2023 10:01:31
Sex : Male	Sample Received on : 10/07/2023 11:02:13
P. ID No. : P1000100012769	Report Released on : 18/07/2023 17:37:34
Accession No : 10002304825	Barcode No. : 10002304825-01
Referring Doctor : Self	
Referred By :	Ref no. :

Report Status - Final

Test Name	Result	Biological Ref. Interval	Unit
-----------	--------	--------------------------	------

HAEMATOLOGY

Chronic Lymphoproliferative Disorder Panel (CLPD)

Immunophenotyping findings – The flowcytometric immunophenotyping of peripheral blood shows 59% Kappa restricted abnormal B lymphoid cells which are CD45+, CD5+, CD19+, CD23+, CD200+, CD20+, CD43+ and negative for CD38, CD10, FMC7 and lambda light chain.

Impression: Immunophenotypic features are suggestive of B cell Chronic Lymphocytic Leukemia

Advice: Clinical and morphologic correlation is recommended.

Markers used: CD45, CD19, CD20, CD23, CD10, CD38, KAPPA, LAMBDA, FMC7, CD200, CD5, CD43.

Marker	Result
CD5	Positive
CD10	Negative
CD19	Positive
CD20	Positive
CD23	Positive
CD38	Negative
CD45	Positive
Kappa	Positive
Lambda	Negative
CD200	Positive



Client
Gurugram
Pathkind Diagnostics Pvt. Ltd.
Plot No. 55-56, Udhog Vihar Ph-IV, Gurugram - 122015

Processed By
Pathkind Diagnostics Pvt. Ltd.
Plot No. 55-56, Udhog Vihar Ph-IV, Gurugram - 122015

Name : Mr. FC29	Billing Date : 07/07/2023 12:23:51
Age : 60 Yrs	Sample Collected on : 10/07/2023 10:01:31
Sex : Male	Sample Received on : 10/07/2023 11:02:13
P. ID No. : P1000100012769	Report Released on : 18/07/2023 17:37:34
Accession No : 10002304825	Barcode No. : 10002304825-01
Referring Doctor : Self	
Referred By :	Ref no. :

Report Status - Final

Test Name	Result	Biological Ref. Interval	Unit
FMC7	Negative		
CD43	Positive		

Comment: The samples was run on BC Navios 10 color flow-cytometer as per the standardized international protocol. FSC vs SSC was used to gate viable cells. CD45vs SSC gating strategy is used.

Software used for analysis is Kaluza 2.1.3

Note: Investigation should be interpreted understanding the limitation of the sample quality and various statistical parameters. An isolated laboratory report never forms a basis of any treatment decision. It should always be interpreted with the clinical course by the primary

** End of Report**



Dr. Aarti Khanna Nagpal

DNB (Pathology)
Senior Consultant



Patient Name- DUMMY

Barcode-

[Viable] CD45 APCH7 / SS INT

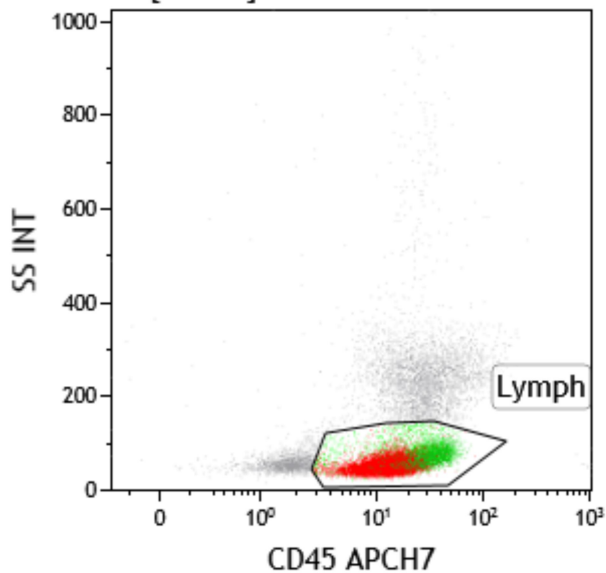

[Lymph] CD19 PC7 / CD5 PC5

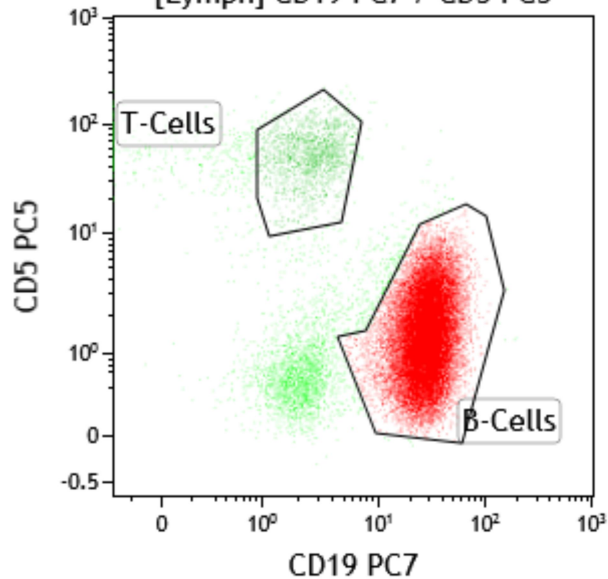

[B-Cells] LAMBDA PE / KAPPA FITC

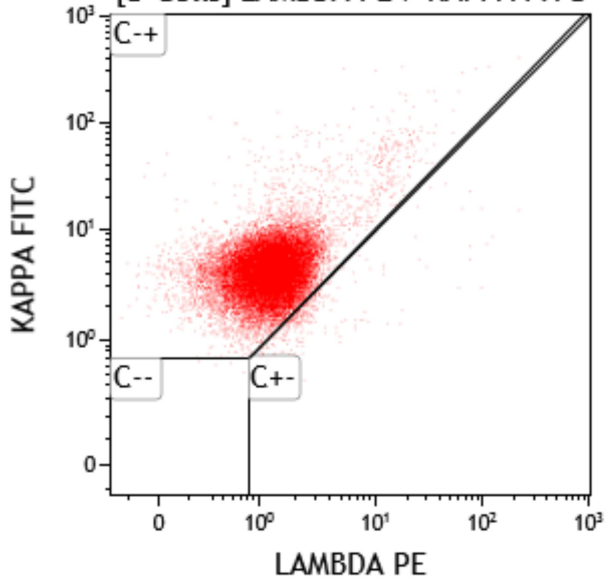

[B-Cells] CD23 PE / FMC7 FITC

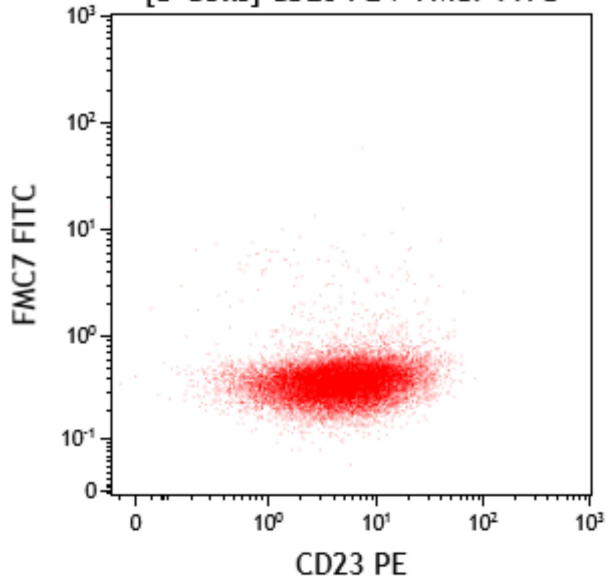

[B-Cells] CD43 V450 / CD200 APC

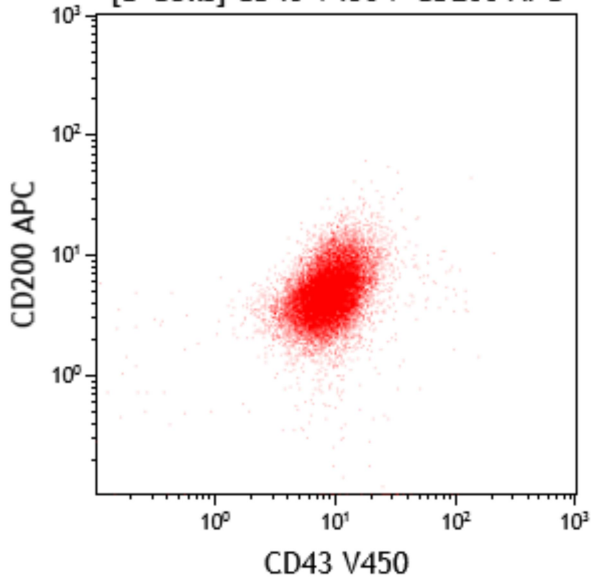

[B-Cells] CD10 APC / CD 20 FITC

